臺北醫學大學
TAIPEI MEDICAL UNIVERSITY

北醫圖書館APP服務
下載登入使用指引

北醫六十 邁向榮耀
TMU60
1960~2020

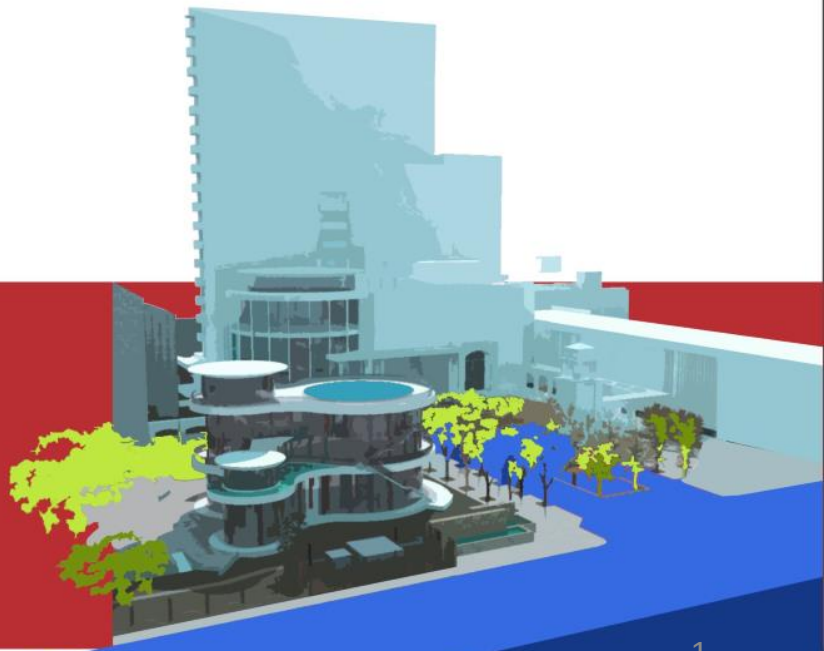

APP-實證資源類

Micromedex

資料庫登入方式

- **IP認證機制**
  - 在IP範圍內，從單位圖書館網頁連結
  - 利用校 / 院外連線設定Proxy或VPN
  - 有同時上線人數限制
    養成好習慣，用完要登出
- **利用行動載具下載APP版本 訂戶福利**
  - 每次登入會自動更新資料
  - 可離線使用，不受網路死角影響

APP下載

可離線使用，不受制於使用人數

APP使用方式

下載APP → 下載中心 →對應密碼 → 依個別APP 輸入密碼

Access Micromedex from your tablet

Micromedex Apps on Mobile Devices

Micromedex Apps on Apple® and Android®

IBM Micromedex® Drug Ref

- The **IBM Micromedex Drug Ref** app for Apple and Android devices is available for FREE for Micromedex customers.
- You can access these apps via the iTunes® App Store and Google Play®.
- You can activate the app by following the simple instructions below.

Simple instructions for installation:

Step 1: Visit the iTunes App Store (Apple devices) or Google Play Store (Android devices) and search for "Micromedex".

Step 2: From all the Micromedex app results, select **IBM Micromedex Drug Ref**. You may be prompted to enter your Apple or Google ID.

Step 3: The app should download directly to your device. (If you visited the iTunes App Store on your PC rather than your device, you may have to sync your device to iTunes on your PC, in order to load the app onto your device.)

Step 4: Open the app on your device. Enter the password [redacted] to begin using **IBM Micromedex Drug Ref.** *The password is case-sensitive. Please enter it exactly as it appears here.*

APP小提醒

- 只有**簡要解答（Summary）**
  - 深入解答仍需回到Micromedex網頁查詢

- 密碼到期
  - 新密碼的取得須在**IP範圍內登入**Micromedex 資料庫，進入 **下載中心** 頁面或 Download Mobile Apps 即可找到。

Thank You!